L'Orfeo: "Orfeo son io"
(Orfeo, Atto Terzo)
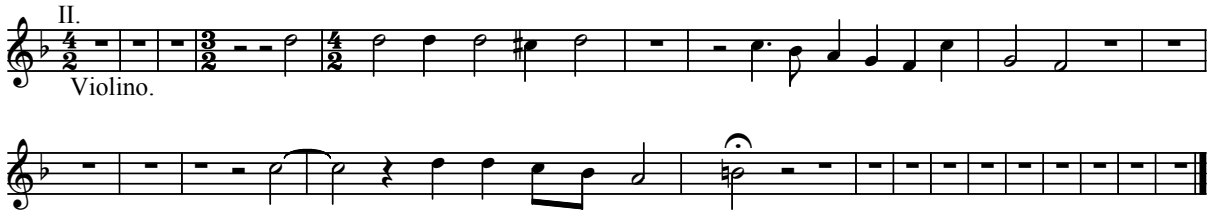
Claudio Monteverdi (1567-1643)
Transcr.: Damián H. Zanette